ORGANIGRAMMA Servizi Comunali S.p.a. al 01/04/2024

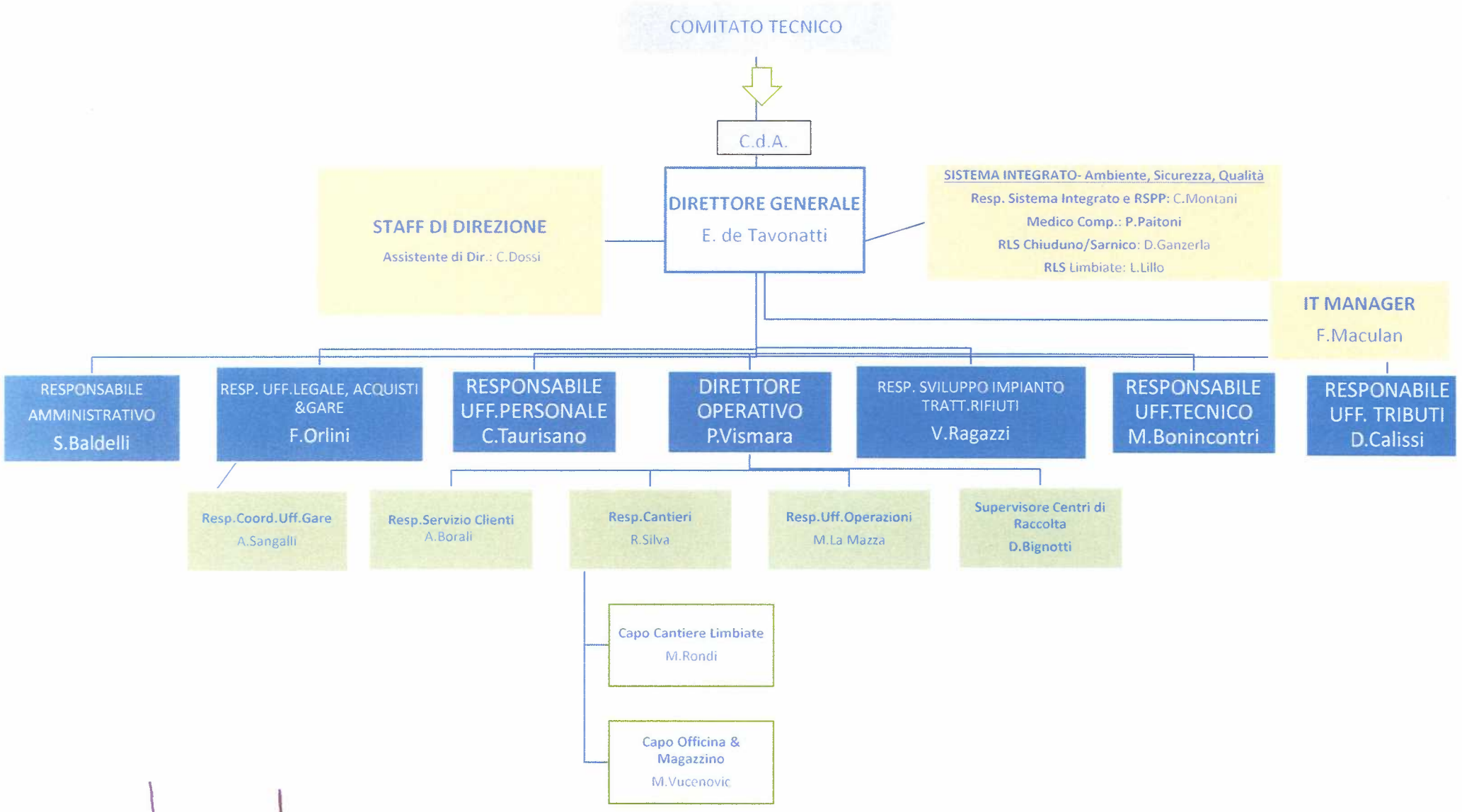

Il Direttore Generale
Enrico de Tavonatti

Resp. Uff. Personale
Claudia Taurisano